

ILMEA Junior Band Audition Scale Sheets

Rev. 6/2014

Tuba

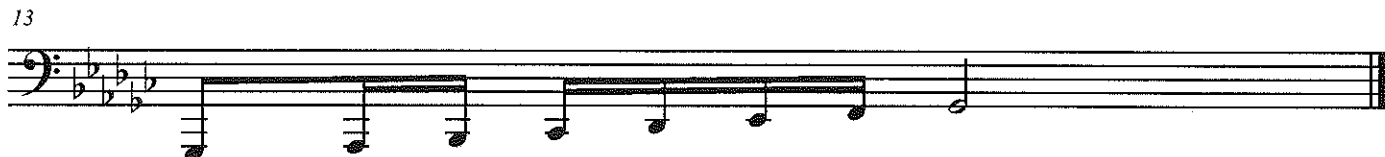

ILLINOIS MUSIC EDUCATION ASSOCIATION

Tuba

Set 3

Complete Etude

Quarter Note = 98

72

Allegretto

ASCEND

(3rd Movement from "GEORGIAN SUITE")

TUBA

SAMUEL R. HAZO (ASCAP)

With energy

1 *f*

6

13 *mp*

19 *f*

24

29

35 *mf* "Fugue"

45 *mf* *f* *mf*

9

17

21

2

TUBA

61 "Call & Response"

56 *f* *p*

69

66 *mf* *f*

81

77

83

88

97 "Fugue Recapitulation"

4

93 *f*

"Main Theme Recapitulation & Variation"

113

2

106 *ff*

114

121

121

Tuba

PRAIRIE DANCES

Commissioned by the Band Directors of the Texas Music Educators Association Region 2 North Zone
For the Region 2 4A-5A All-District Band, Wichita Falls, Texas.

♩ = c. 160+

DAVID R. HOLSINGER (ASCAP)

9

17 (One Player)

25 (All Players)

33

41

Tubas

51

59

(One Player)

67

(All Players)

75

87

Bar. Sax Cue

95

103

(One Player)

111

119

135

(All Players)

159

165

Tuba

A SHAKER GIFT SONG

FOR CONCERT BAND

FRANK TICHELI

Molto legato e cantabile (♩. = c. 56)

Copyright ©2004 Manhattan Beach Music
All Rights Reserved — Printed and Engraved in the U.S.A.
1595 East 46th Street — Brooklyn, NY 11234

To hear a complete recording of this composition online, or to purchase a copy of the score, visit
www.ManhattanBeachMusic.com — Hear the composers talk about their works at
www.BestMusicSeries.com

Tuba

MARCHE DIABOLIQUE

BRIAN BALMAGES
(ASCAP)

Menacing and deliberate,
not rushed (♩ = 104)

4 5 div. 6 7 8

p

9 10 11 12 13

mp *mf*

14 15 16 17 18

f *mp*

19 20 21 22

mf

23 24 25 26 27

mp

28 div. 29 30 31 32

mf *f*

33 34 35 36 37

Marche Diabolique - Tuba

38 39 40 48 8 8

56 *div.* 57 58 59 60 *p* *mp*

61 62 63 64 65 *mf*

66 67 68 69 70 *f*

71 72 74 76 78 80 *ff*

81 82 83 84 4 88 *p* *div.*

89 90 91 92 93

94 95 96 97 B. Cl. *pp* *f* *play*
