

# ILMEA Junior Band Audition Scale Sheets

Rev. 6/2014

Trumpet in B $\flat$   
Euphonium T.C.

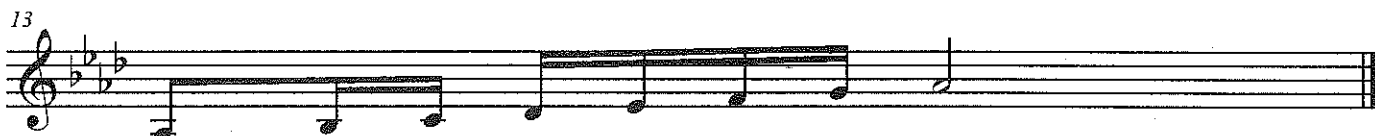
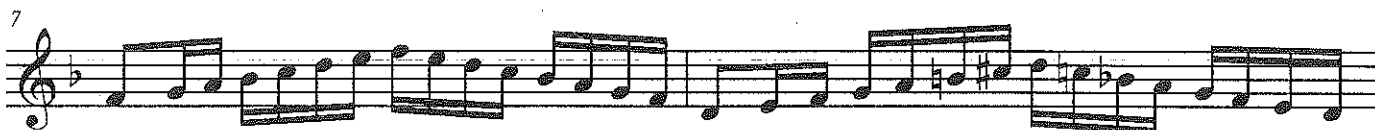
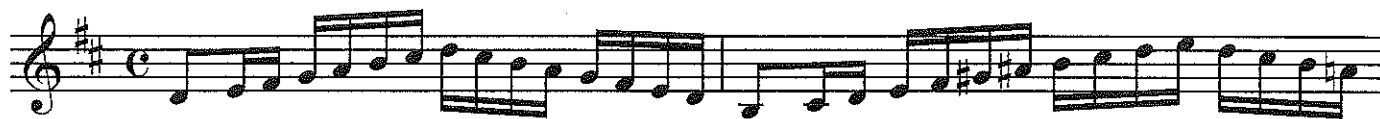

ILLINOIS MUSIC EDUCATION ASSOCIATION

Trumpet

Set 3

Complete Etude

Eighth Note = 168

119

Allegro

*f*

*p cresc. . . . . f*

*p cresc. . . . . f*

# ASCEND

(3rd Movement from "GEORGIAN SUITE")

B $\flat$  TRUMPET 1

SAMUEL R. HAZO (ASCAP)

With energy

1 *f*

6 *mp*

9

12

17 *mf*

21 *f*

23

28

32 *mp* *mf*

37 "Fugue"

40

49 *f* *mf*

B $\flat$  TRUMPET 1

"Call & Response"

57 *f* 61 8 69 *mf*

72 *f*

80 81

86

91 97 "Fugue Recapitulation"

98

104

110 113 "Main Theme Recapitulation & Variation" *ff*

116

121 121

Trumpet 1

# PRAIRIE DANCES

Commissioned by the Band Directors of the Texas Music Educators Association Region 2 North Zone  
For the Region 2 4A-5A All-District Band, Wichita Falls, Texas.

♩ = c. 160+

DAVID R. HOLSINGER (ASCAP)

Trumpet 1

51

59

67

75

87

95

103

111

119

135

143

151

159

165

# A SHAKER GIFT SONG

FOR CONCERT BAND

B♭ Trumpet 1

FRANK TICHEL

Molto legato e cantabile (♩. = c. 56)

Copyright ©2004 Manhattan Beach Music  
All Rights Reserved — Printed and Engraved in the U.S.A.  
1595 East 46th Street — Brooklyn, NY 11234

To hear a complete recording of this composition online, or to purchase a copy of the score, visit  
[www.ManhattanBeachMusic.com](http://www.ManhattanBeachMusic.com) — Hear the composers talk about their works at  
[www.BestMusicSeries.com](http://www.BestMusicSeries.com)

B $\flat$  Trumpet 1

# MARCHE DIABOLIQUE

BRIAN BALMAGES  
(ASCAP)

Menacing and deliberate,  
not rushed ( $\text{♩} = 104$ )

8 9 13 div. *mf* *f* *mf* *f*

15 *mf* *f* 17 18 19 3

22 *mf* 23 24 25 26 2

28 *mf* 29 30 31 *f*

33 34 35 36

38 40 *mp* 43 44 4 st. mute

Copyright © 2014 The FJH Music Company Inc. (ASCAP).  
International Copyright Secured. Made in U.S.A. All Rights Reserved.

WARNING! The music, text, design, and graphics in this publication are protected by copyright law.  
Any duplication is an infringement of U.S. copyright law.

Hear and download this  
piece at [www.filmusic.com](http://www.filmusic.com)

Marche Diabolique - Tpt. 1

48 6 mp 55 div. p 56 4

60 open mp 61 62 63 mf 64 div.

65 66 67 f

69 70 71 72 73 ff

74 75 77 79 80 81 82 5

87 solo st. mute p 88 89 90 9 open tutti f
