

ILMEA Junior Band Audition Scale Sheets

Rev. 6/2014

Bassoon, Trombone & Euphonium B.C

ILLINOIS MUSIC EDUCATION ASSOCIATION

Euphonium - Trombone

Set 3

Complete Etude

Eighth Note = 78

90

Lento

mf

ASCEND

(3rd Movement from "GEORGIAN SUITE")

TROMBONE 1

SAMUEL R. HAZO (ASCAP)

With energy

1 *f*

6

12 *mp*

17

21 *f*

24

29

34 *mp* *mf*

37 "Fugue" 12 49 2

52 *f mf f*

TROMBONE 1

61 "Call & Response"

61 *p*

69

69 *mf* *f*

81

78

84

89

97 "Fugue Recapitulation"

95 *f*

105

113 "Main Theme Recapitulation & Variation"

113 *ff*

121

119

Trombone 1

PRAIRIE DANCES

Commissioned by the Band Directors of the Texas Music Educator Association Region 2 North Zone
For the Region 2 4A-5A All-District Band, Wichita Falls, Texas.

DAVID R. HOLSINGER (ASCAP)

♩ = c. 160+

f

9

17

25

mf

33

f

41

Trombone 1

51

sfz sfz f

59

67

67

75

75

87 95 103 111 119

87 95 103 111 119

Trombone 1

135

143

151

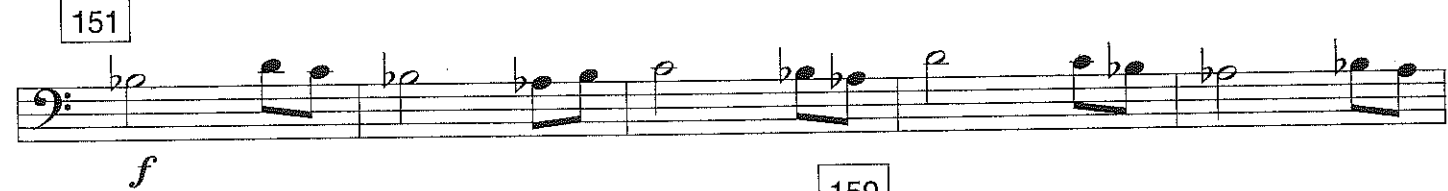

159

165

A SHAKER GIFT SONG

FOR CONCERT BAND

Trombone 1

FRANK TICHELI

Molto legato e cantabile (♩. = c. 56)
8

9 8

17 2

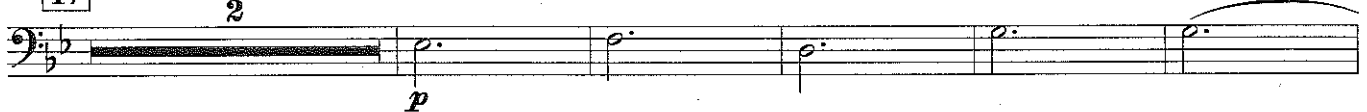

24 25 4

32 35

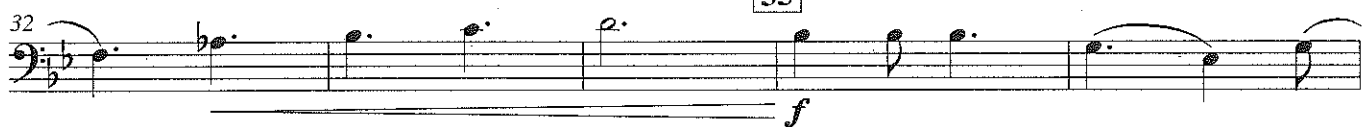

37

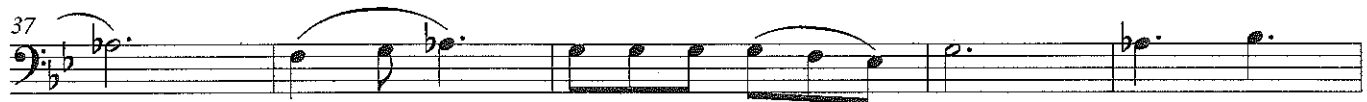

42 43

48 rit. al fine

Copyright ©2004 Manhattan Beach Music
All Rights Reserved — Printed and Engraved in the U.S.A.
1595 East 46th Street — Brooklyn, NY 11234

To hear a complete recording of this composition online, or to purchase a copy of the score, visit
www.ManhattanBeachMusic.com — Hear the composers talk about their works at
www.BestMusicSeries.com

Trombone 1

MARCHE DIABOLIQUE

BRIAN BALMAGES
(ASCAP)

Menacing and deliberate,
not rushed (♩ = 104)

9

8

mp 10 11 12

13

mf 14 15 16 f

18

5

19 24 mf 25 26 mp

28

27 mf 29 30

31 f 33 34 35

40

48

2 8

36 37 38

56

st. mute (opt.)

open

5

49 p mp 51 p 57

Marche Diabolique - Tbn. 1

58 59 61 *mp*

62 63 65 66 *mf*

67 69 70 *f*

71 72 73 74 75 *ff*

76 77 78 79 *p*

81 83 84 *p*

89 90 91 92 93 *p*

94 95 96 97 *f*