

# ILMEA Junior Band Audition Scale Sheets

Rev. 6/2014

Horn in F

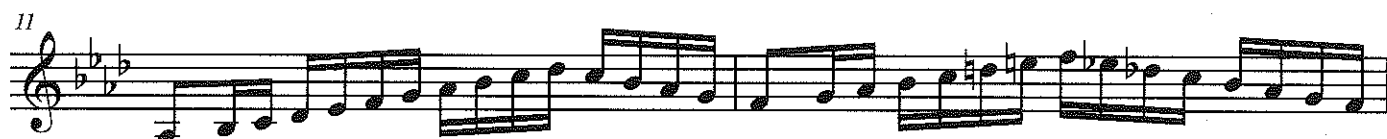
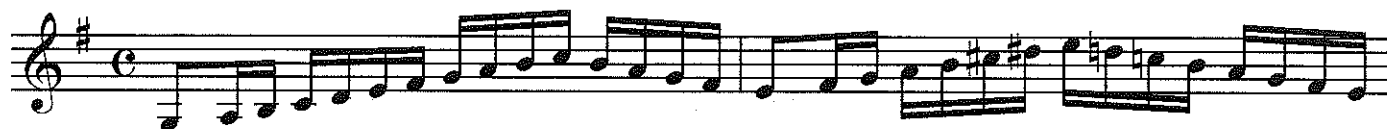

ILLINOIS MUSIC EDUCATION ASSOCIATION

Horn

Set 3

Complete Etude  
Eighth Note = 140

95

Moderato

# ASCEND

(3rd Movement from "GEORGIAN SUITE")

F HORN

SAMUEL R. HAZO (ASCAP)

With energy

1 *f*

6

9

13 *mf*

17

20 *f*

21

26

31 *mp*

37 "Fugue" 2

39 *mf*

49 *f mf*

F HORN

61 "Call & Response"

2

56 *f* *p*

69

64 *mf*

72 *f*

81

81

86

97 "Fugue Recapitulation"

2

91

99

105

113 "Main Theme Recapitulation & Variation"

113 *ff*

121

119

F Horns 1&2

# PRAIRIE DANCES

Commissioned by the Band Directors of the Texas Music Educators Association Region 2 North Zone  
For the Region 2 4A-5A All-District Band, Wichita Falls, Texas.

DAVID R. HOLSINGER (ASCAP)

$\text{♩} = \text{c. } 160+$

9

17

25

33

41

F Horns

F Horns

135

143

151

159

165

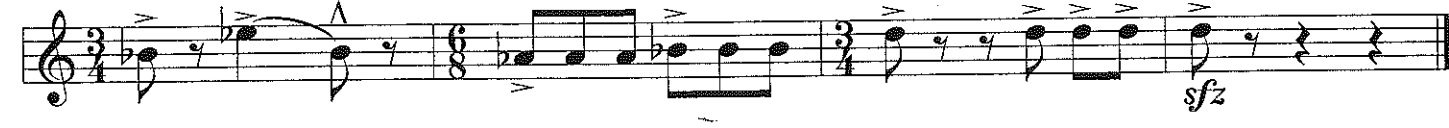

F Horn

# A SHAKER GIFT SONG

FOR CONCERT BAND

FRANK TICHELI

Molto legato e cantabile (♩. = c. 56)

*mf*

*mp* *pocof* *p*

*mp* *mf* *mp*

*p*

*p*

*f*

*p* *mf* *p*

*rit. al fine* *p* *mf* *p*

Copyright ©2004 Manhattan Beach Music  
All Rights Reserved — Printed and Engraved in the U.S.A.  
1595 East 46th Street — Brooklyn, NY 11234

To hear a complete recording of this composition online, or to purchase a copy of the score, visit  
[www.ManhattanBeachMusic.com](http://www.ManhattanBeachMusic.com) — Hear the composers talk about their works at  
[www.BestMusicSeries.com](http://www.BestMusicSeries.com)

# MARCHE DIABOLIQUE

BRIAN BALMAGES  
(ASCAP)

Menacing and deliberate,  
not rushed (♩ = 104)

8 9 13

mf *f* mf *f*

15 17 18 mp

20 mf

25 28 mp mf

30 f

35 38 40 42 2 8

Copyright © 2014 The FJH Music Company Inc. (ASCAP).  
International Copyright Secured. Made in U.S.A. All Rights Reserved.

WARNING! The music, text, design, and graphics in this publication are protected by copyright law.  
Any duplication is an infringement of U.S. copyright law.

Hear and download this  
piece at [www.fjhmusic.com](http://www.fjhmusic.com)

Marche Diabolique - Hn.

48

56

64

72

80

88
