

ILMEA Junior Band Audition Scale Sheets

Rev. 6/2014

Flute

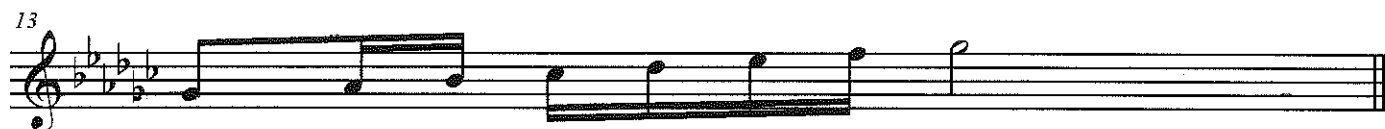
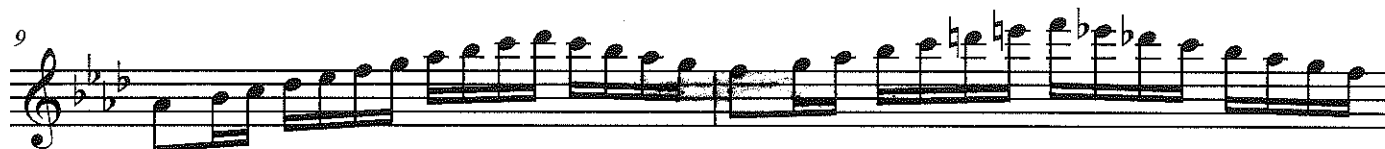
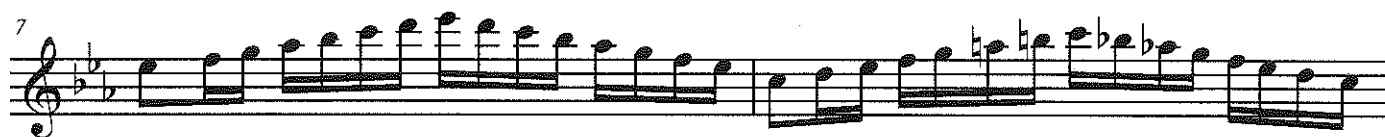

ILLINOIS MUSIC EDUCATION ASSOCIATION

Flute

Set 3

Measures 1 - 20

Quarter Note = 132

20

23

B MINOR

Allegro con bnio (♩ = 132)

f più marcato *f*

mf

f *mf*, a tempo

mp

crescendo *f* *mf*

ASCEND

(3rd Movement from "GEORGIAN SUITE")

FLUTE 1

SAMUEL R. HAZO (ASCAP)

With energy

1 *f*

7 *mp*

12

17 *mf* *f*

21 *tr*

24

29

35 *mp* *mf* "Fugue"

46 *f* *mf*

FLUTE 1

"Call & Response"

55 *f* **61** 8 **69** *mf*

71 *f*

80 **81**

85

90

97 "Fugue Recapitulation"

107 **113** "Main Theme Recapitulation & Variation" *ff*

115

120 **121**

Flutes

59

67 *mf*

75 *f*

mf *decresc.*

87 8 95 *mp*

103 8 111 *mp*

119 *mp*

mp

Flutes

Flute 1

A SHAKER GIFT SONG

FOR CONCERT BAND

FRANK TICHELI

Molto legato e cantabile (♩. = c. 56)
8

Copyright ©2004 Manhattan Beach Music
All Rights Reserved — Printed and Engraved in the U.S.A.
1595 East 46th Street — Brooklyn, NY 11234

To hear a complete recording of this composition online, or to purchase a copy of the score, visit
www.ManhattanBeachMusic.com — Hear the composers talk about their works at
www.BestMusicSeries.com

Marche Diabolique - Fl. 1

42 *mp* 43 44 48 *p* 49 solo

50 51 52 *mp* 54

55 56 63 *mp* 64 *mf* 65

66 67 69 *f* 70

71 72 *ff* 73 80 *ff* 81

82 84 *p* 86

87 88 9 *f* tutti