

Clarinet

Set 3

Complete Etude

Quarter Note = 86

78

mp

ASCEND

(3rd Movement from "GEORGIAN SUITE")

B \flat CLARINET 1

SAMUEL R. HAZO (ASCAP)

With energy

tr

1 *f*

7 *mp* 9

12

17 *mf* 21 *f*

24

30 *mf*

36 *mf* "Fugue" 4

46 *f* *mf* *tr*

B \flat CLARINET 1

61 "Call & Response"

54 *f* *p* 2

69

64 *mf*

72 *f*

81

81

87

97 "Fugue Recapitulation"

92 2 2

102

113 "Main Theme Recapitulation & Variation"

112 *ff*

121

119

Clarinet 1

PRAIRIE DANCES

Commissioned by the Band Directors of the Texas Music Educators Association Region 2 North Zone
For the Region 2 4A-5A All-District Band, Wichita Falls, Texas

DAVID R. HOLSINGER (ASCAP)

♩ = c. 160+

Clarinet 1

53

67

mf

75

f

87

decresc.

mp

95

mp

103

mp

111

mp

119

135

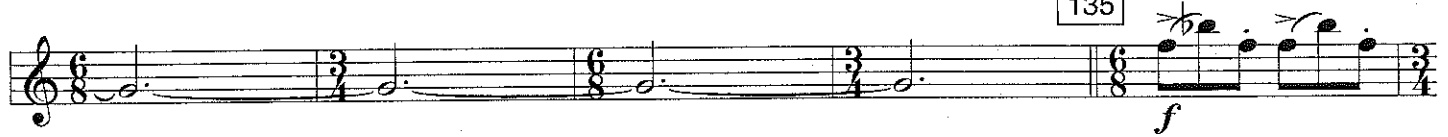

143

151

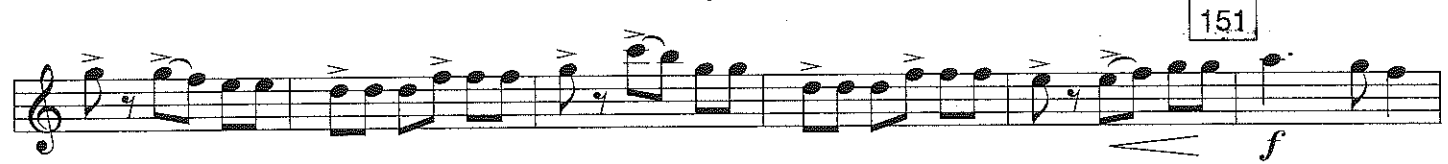

159

165

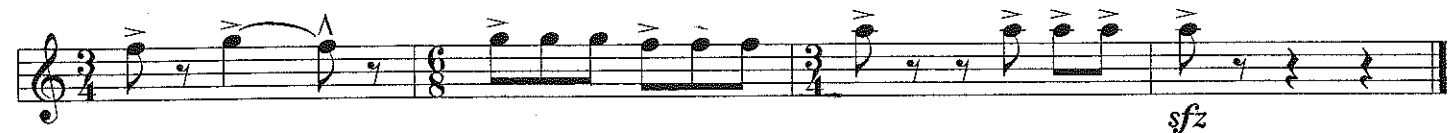

B \flat Clarinet 1

A SHAKER GIFT SONG

FOR CONCERT BAND

FRANK TICHELI

Molto legato e cantabile ($\text{♩} = \text{c. } 56$)

Copyright ©2004 Manhattan Beach Music
All Rights Reserved — Printed and Engraved in the U.S.A.
1595 East 46th Street — Brooklyn, NY 11234

To hear a complete recording of this composition online, or to purchase a copy of the score, visit
www.ManhattanBeachMusic.com — Hear the composers talk about their works at
www.BestMusicSeries.com

MARCHE DIABOLIQUE

BRIAN BALMAGES
(ASCAP)

Menacing and deliberate,
not rushed (♩ = 104)

1 *p* 2 3 4 5

9

6 7 8 10 *mp*

13

11 12 14 15 *mf*

18

16 19 20 *f* *mp*

21 23 24 25 *mf*

28

26 27 30 *mp* *mf*

31 33 34 *f*

Marche Diabolique - Cl. 1

40

48

56

64

72

80

88
