

# ILMEA Junior Band Audition Scale Sheets

Rev. 6/2014

E♭ Saxophones

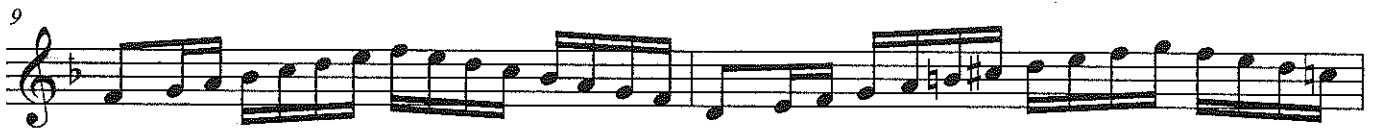

ILMEA'S MUSIC EDUCATION ASSOCIATION

# Saxophone

Set 3

## Complete Etude

Quarter Note = 86

*Agitato*

91

# ASCEND

(3rd Movement from "GEORGIAN SUITE")

E♭ BARITONE SAXOPHONE

SAMUEL R. HAZO (ASCAP)

With energy

1 *f*

6 *mp* 9

11

16 17

21 *f*

26

31 *mp* 37 "Fugue" 12

49 *mf* *f* *mf*

E $\flat$  BARITONE SAXOPHONE

61 "Call & Response"

57 *f* *p*

69

65 *mf* *f*

75

81

81 *2*

87

97 "Fugue Recapitulation"

92 *2* *4* *f*

103 *2*

113 "Main Theme Recapitulation & Variation"

113 *ff*

121

121

Baritone Sax

# PRAIRIE DANCES

Commissioned by the Band Directors of the Texas Music Educators Association Region 2 North Zone  
For the 1998 Region 2 4A-5A All-District Band, Wichita Falls, Texas

DAVID R. HOLSINGER (ASCAP)

♩ = c. 160+

Baritone Saxophone

59

67

75

87

*decresc.*

*mp*

95

103

*mp*

111

*mp*

119

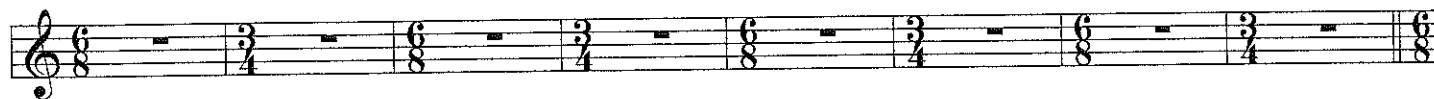

135

143

151

159

165

# A SHAKER GIFT SONG

E♭ Baritone Saxophone

FOR CONCERT BAND

FRANK TICHELI

Molto legato e cantabile (♩ = c. 56)

5 *mf*

9 3

12 *mp* *pocof* *p*

16 17 6

25 3

32 35 *p* *f*

37

42 43

47 *rit. al fine* *p* *mf* *p*

Copyright ©2004 Manhattan Beach Music  
All Rights Reserved — Printed and Engraved in the U.S.A.  
1595 East 46th Street — Brooklyn, NY 11234

To hear a complete recording of this composition online, or to purchase a copy of the score, visit  
[www.ManhattanBeachMusic.com](http://www.ManhattanBeachMusic.com) — Hear the composers talk about their works at  
[www.BestMusicSeries.com](http://www.BestMusicSeries.com)

E♭ Baritone  
Saxophone

# MARCHE DIABOLIQUE

BRIAN BALMAGES  
(ASCAP)

Menacing and deliberate,  
not rushed (♩ = 104)

4 5 6 7 8

*p*

9 10 11 12 13

*mp* *mf*

14 15 16 17 18

*f* *mp*

19 20 21 22

*mf*

23 24 25 26 27

*mp*

28 29 30 31 32

*mf* *f*

33 34 35 36 37

38 39 40 41 42 43 44 45 46 47

*mf*

Copyright © 2014 The FJH Music Company Inc. (ASCAP).  
International Copyright Secured. Made in U.S.A. All Rights Reserved.

WARNING! The music, text, design, and graphics in this publication are protected by copyright law.  
Any duplication is an infringement of U.S. copyright law.

Hear and download this  
piece at [www.fjhmusic.com](http://www.fjhmusic.com)

Marche Diabolique - B. Sax.

48 4 play 53 54 55  
*mp*

56 57 58 59  
*p*

60 61 62 63 64  
*mp* *mf*

65 66 67 68  
*f*

69 70 71 72  
*ff*

73 74 76  
3 3

78 80 81 82  
*p*

83 84 4 4 Bsu. 93  
*p*

94 95 play 97 98 99  
*p* *pp* *f*